

**Division of Licensing
and Certification**



Kelsey T Quinn



Effective 2/10/2018

*has successfully met the requirements for
Personal Support Specialist (PSS)*



Dow,
Diane M
PSS
Training
Instructor

Sarah Taylor, Director
Division of Licensing and Certification



Division of Licensing and Certification
Certificate of Completion



Kelsey T Quinn



Effective 2/1/2020 through 2/1/2022
Eight (8) hour Recertification for 40 Hour Course

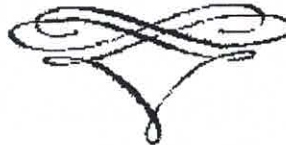

Dow, Diane M
CRMA Recert Instructor

William Montejo, Acting Director
Division of Licensing and Certification

Kelsey Quinn

Applicant Information

Personal

First Name:

Kelsey

Middle Name:

Last Name:

Quinn

Suffix:

Phone:

(207) 266-8739

Applicant ID:

d80fcc24aafd

State ID or Driver's License #:

0324332

State issued:

ME

Date of Birth:

07/02/1994

Email:

Address

Address:

25 School St

Address 2:

Zip Code:

04605

City:

Ellsworth

County:

Hancock County

State:

ME

Alias(es)

No aliases added

Registry Checks

Professional License(s) and/or Certification(s)



INFO

There is no professional license or certification number to verify.

Required Registries

Registry Name	Were there any adverse findings?	Date Updated
Office of Inspector General	No	1/18/2018 11:38:45 AM

Page 0 of 0

Access Office of Inspector General search

National Sex Offender Public Website	No	1/18/2018 11:45:53 AM
--------------------------------------	----	-----------------------

Maine CNA & DCW

Name	Number	Location	Profession	Status	Expiration Date	Were there any adverse findings?	Date Updated
QUINN KELSEY T	CNA60685		CERTIFIED NURSING ASSISTANT	Not currently authorized to operate or practice	5/1/2014 12:00:00 AM	No	1/18/2018 11:38:53 AM

Maine Excluded Providers

Last Name	First Name	MI	Provider Type	Case Status	State Sanction Start Date	Date of Birth	Were there any adverse findings?	Date Updated	
No results found								No	1/18/2018 11:39:00 AM

Page 0 of 0

Access Maine Excluded Provider Manual Search

Registry Name	Photo	Last Name	First Name	Middle Name	Date of Birth	Town of Domicile	Registrant Type	Were there any adverse findings?	Date Updated
Maine Sex Offender								No	1/18/2018 11:39:08 AM
No results found									

Page 0 of 0

Kelsey Young

DIABETIC TRAINING

9/1/19

~~STAFF MEMBER:~~

DATE OF TRAINING:

July 1st every year with all staff

PRESENTED BY:

Diane Dow, RN
Administrator

TRAINING CONTENT:

1. Dietary Requirements
 - a. Portion control
 - b. Limiting concentrated sweets
 - c. Awareness of carbohydrates
2. Anti-Diabetic Oral Medications
3. Insulin mixing, action, and storage
 - a. Refrigerator all insulin
 - b. Date all insulin when opened
 - c. Insulin must be discarded 30 days after opening, except Lantus which must be discarded after 28 days
 - d. When mixing insulin, clear insulin then cloudy insulin
 - e. Sliding scale insulin administration
 - f. Assure correct kind/type of insulin
4. Injection techniques and site rotation
 - a. Keeping lancet device clean
 - b. Remove lancet after use
 - c. Do not recap needles
5. Review of hypo and hyperglycemia, signs and symptoms and treatment, prevention
6. Foot care
7. Lab testing, urine testing, and blood glucose monitoring
8. Standard Precautions

Kelsey Young

9/2/19

Inhalers and Spacers

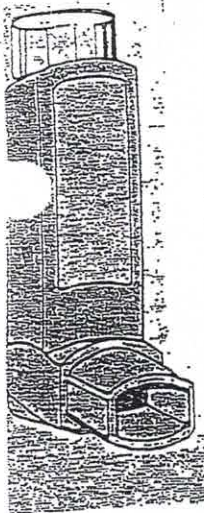

Inhalers are medication prescribed by the resident's physician to open airways that may be blocked due to asthma, emphysema and many other lung diseases.

Inhalers come in many different types and are used to dilate the airways, decrease the inflammation in the airway and also to prevent future episodes of airway constriction.

How to use an inhaler:

1. Shake the inhaler before each inhalation.
2. Remove the cap from the mouthpiece.
3. Hold the inhaler up to 2 inches away from your open mouth. Least preferably, use the closed-mouth method by placing the mouthpiece of the inhaler in the resident's mouth and closing lips tightly.
4. Instruct resident to breathe in deeply and slowly through their mouth while pressing firmly down on the canister. Resident will continue to inhale, then try to hold their breath 5-10 seconds before breathing out. Wait one minute between the next inhalation.
5. Clean inhaler thoroughly after each use by rinsing under warm, running water.

Use of a spacer with the inhaler.

Spacers are used so that the resident is able to receive the full dose of medication and to prevent yeast infections in the mouth when using a steroid inhaler. Attach the inhaler to the spacer and shake well. Press the canister releasing the medication into the chamber. Place the mouthpiece in resident's mouth and ask resident to inhale slowly. Instruct resident to hold breath a few seconds and then exhale. Wait one minute between inhalations.

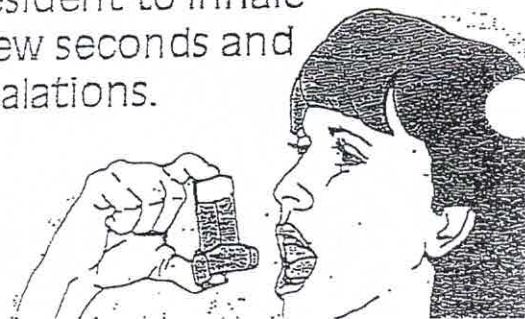

Kelsey Young 9/1/19

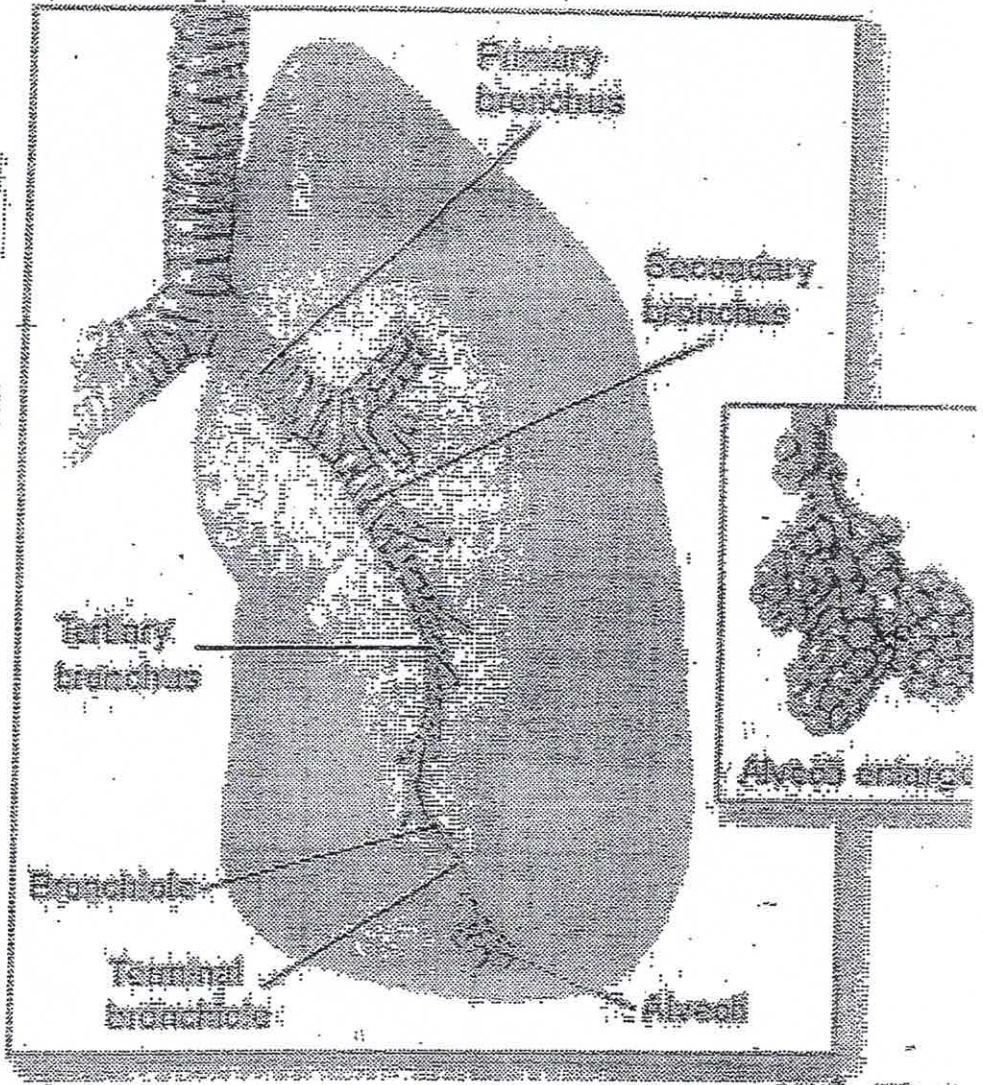
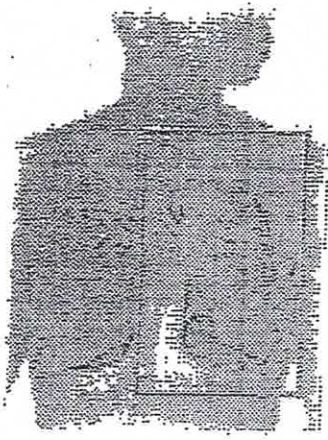

©ADA

Nebulizer Training:

Helsey Young 9/11/29

1) How to assemble

- a) power source
- b) wash hands
- c) flat surface
- d) connect tubing
- e) assemble parts

2) Medication

- a) follow all protocol
- b) regulations- follow all regulations
- c) unit dose vial-administer per doctor's order

3) Caring for the nebulizer

- a) taking nebulizer apart
- b) washing parts

4) Trouble shooting

- a) machine won't mist

5) Replacing Tubing, parts and pieces

Oxygen:

1) Different Modalities

- a) Concentrator
- b) Portable tanks
- c) Large nonmobile tank
- d) Cleaning all
- e) Replacing tubing, parts, and pieces, etc.

- 2) Hooking up and turning on
- 3) Following doctor's orders
- 4) Frequent safety checks
- 5) Planning ahead for oxygen needs
- 6) Knowing what to do in different situations

Kelsey
Young
9/11/19